

These plans must be kept at building site or inspection delays may occur. Construction shall conform to these plans. All changes shall be approved by the building official.

Separate Permits are required for Electrical, Plumbing, Mechanical or Low Voltage work

Separate Permits Required For Separate Structures.

Please Note:
Request inspections in under the #1 permit

No Additional Exterior Energy Use This Permit. Change Order Permit Required For Exterior Energy Usage.

CHANGE 05
REVISED SNOWMELT LAYOUT, AREA REMAINS THE SAME

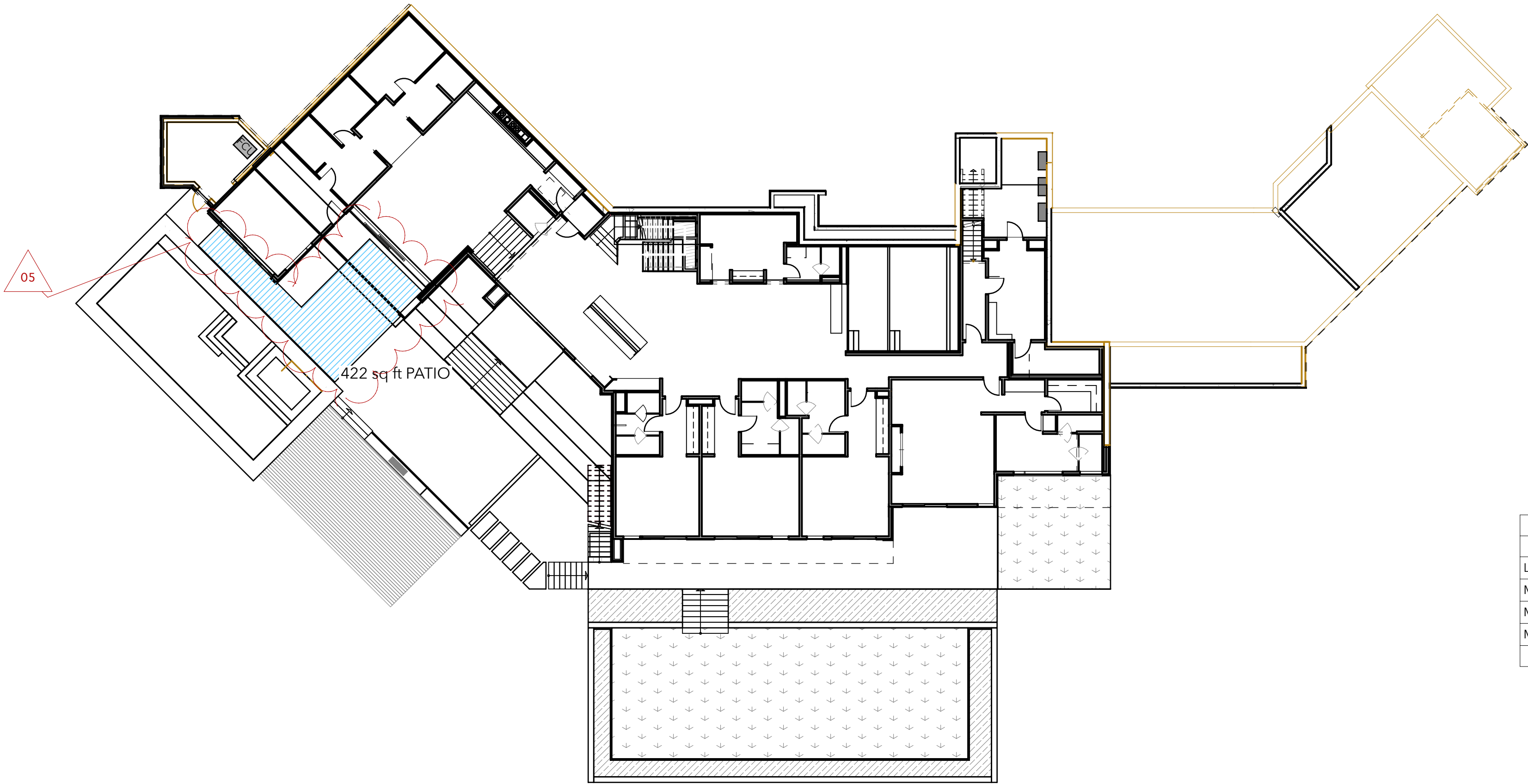
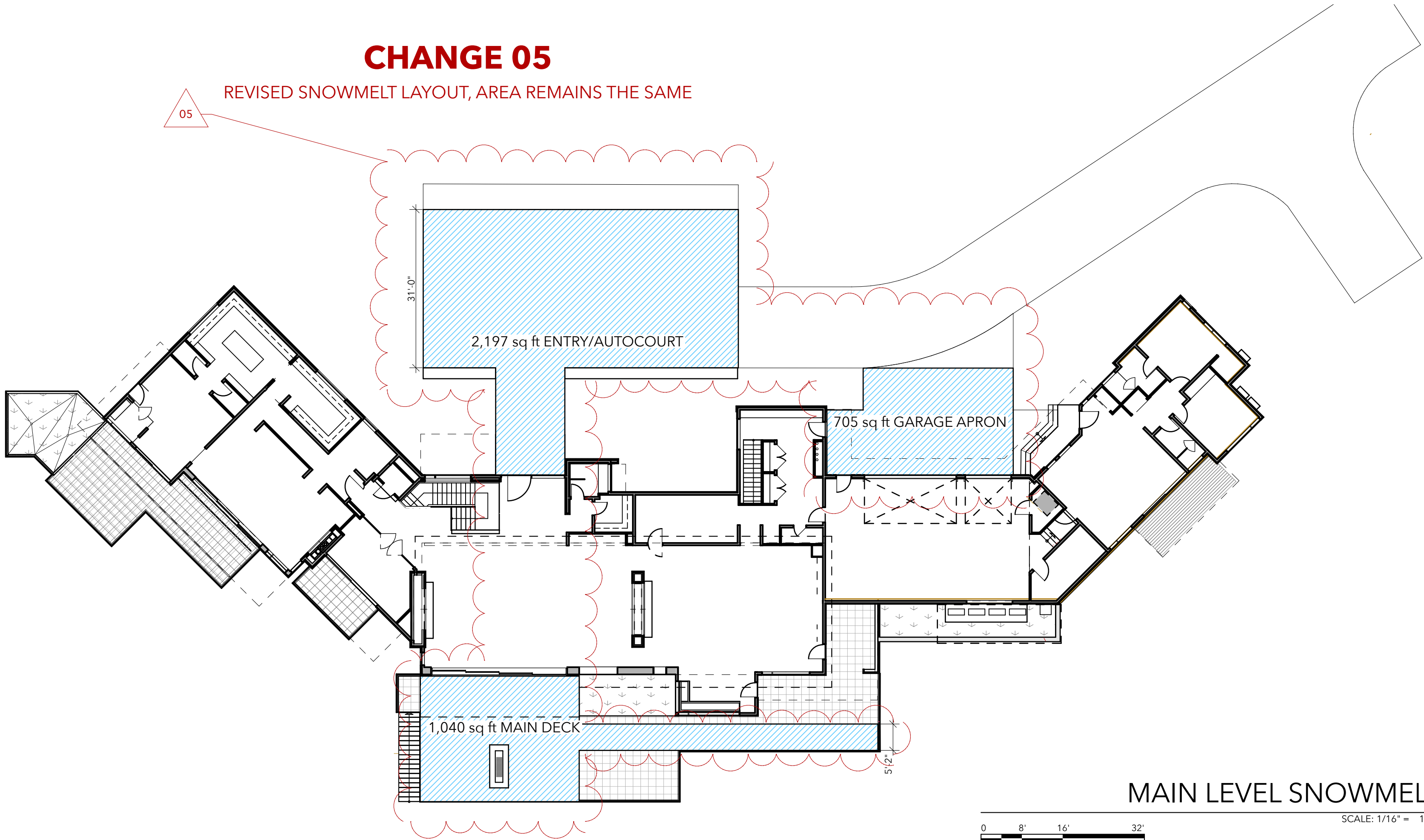

External Energy Use Approved

Permit #: 1359.2021.PBLD
Snowmelt: 4364 SF

SNOWMELT		
Floor	Actual Area	Notes
LOWER LEVEL	422	
MAIN LEVEL	705	
MAIN LEVEL	1,040	
MAIN LEVEL	2,197	
	4,364 ft²	

DRAWING ISSUANCE INDEX		
ID	ISSUE	DATE
01	SD RELEASE	12/1/20
02	PRICING	5/20/21
03	PERMIT	9/15/21
04	ZONING REVIEW	2/16/22

PRINT DATE: 4/9/25 9:35 AM

COPYRIGHT
These documents have been prepared specifically for the 401 CARROLL - REMODEL. They are not suitable for use on other projects or in other locations without the approval and participation of the Architect.

Reproduction prohibited without approval of the Architect.

© 2025 KA DesignWorks, Inc.

SNOWMELT

A.0.007

See Notes #1 Plans

Reviewed
By Building
Jeff Hess
04/14/2025